

# 4. Stimme in C (Tuba) Kölche Mädchenwalzer Medley

2

# 4. Stimme in C (Tuba) Denn wenn et Trömmelche jeit

3

Strophe

Refrain

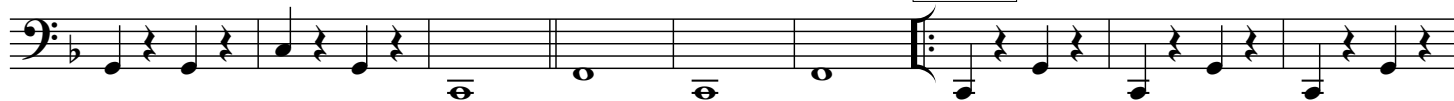

1. 2. §

4. Stimme in C (Tuba) Wer hat mir die Rose auf den  
Hintern tätowiert

4

Refrain

Strophe

1.

2.

zuletzt ab hier 3x

Refrain

Fine

§

4. Stimme in C (Tuba)

# Mer bruche keiner ...

8

zuletzt ab hier 3x

Fine

3. x

Refrain

3. x

3. x Fine

Refrain

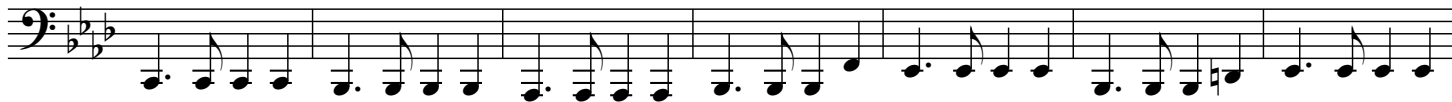

Refrain

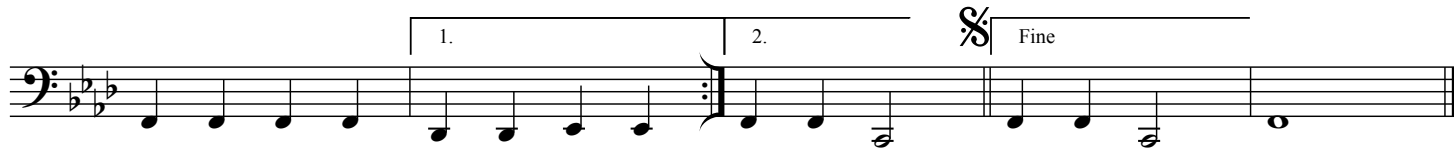
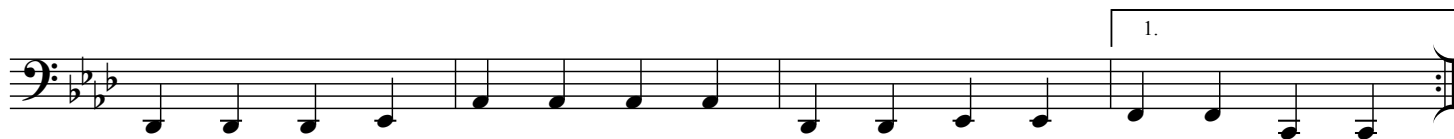

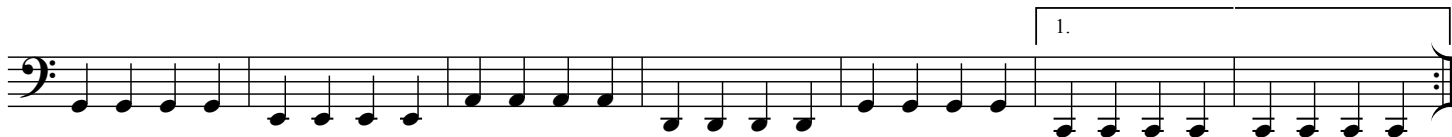

bei D.S. Fine

# Merdley Pizza, Fründe, Winke

4. Stimme in C (Tuba)

21

Refrain

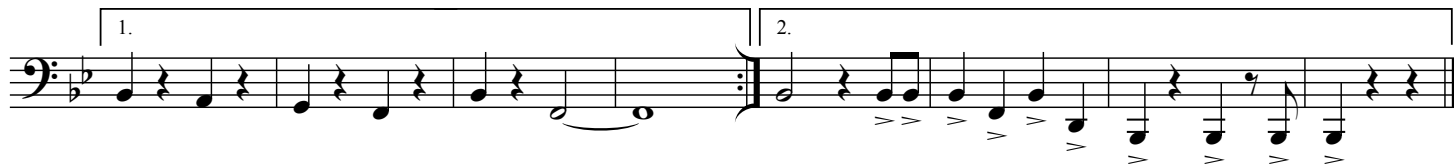

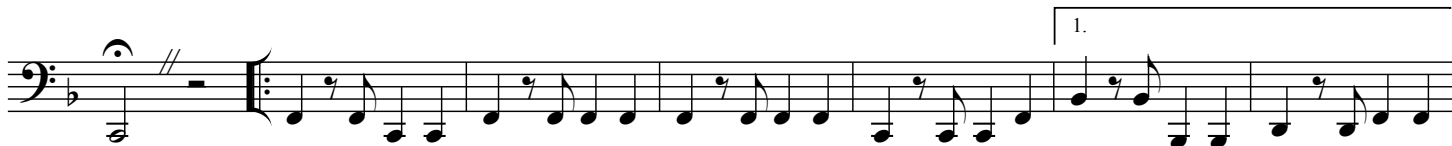

§

D.S. al Coda